6X6 SHOWROOM BOOTH 3 SIDES OPEN (SYSTEM GARMENT RACK)

LOCATION :

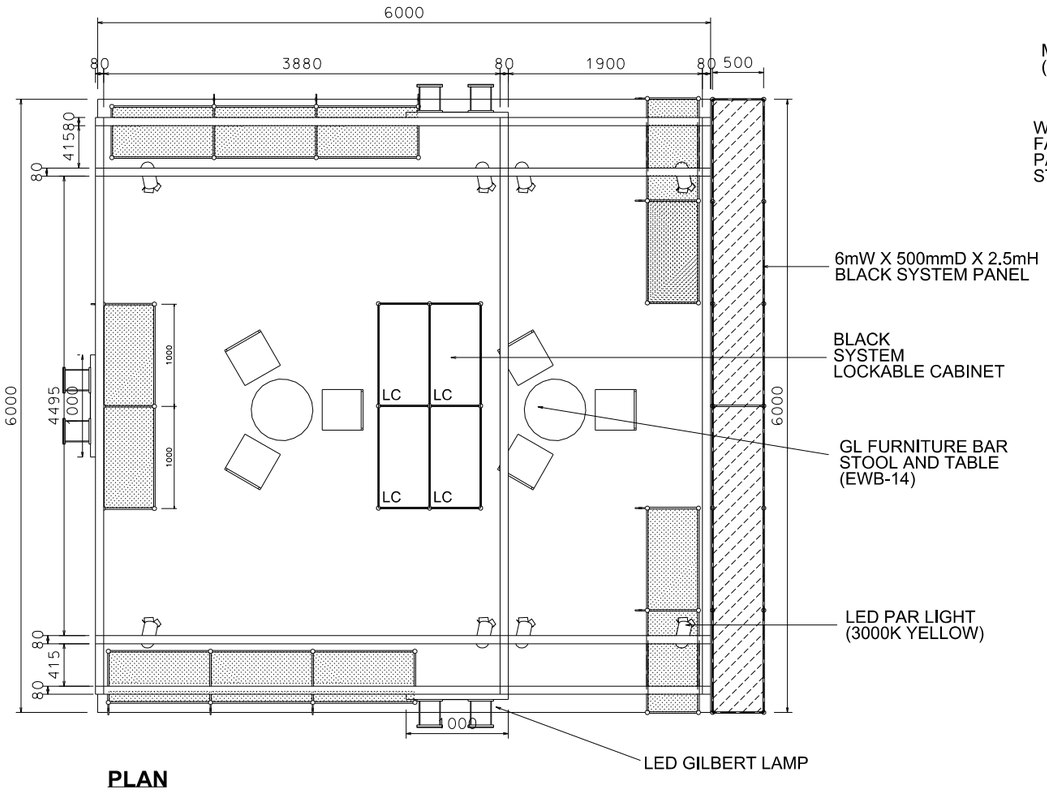

PLAN

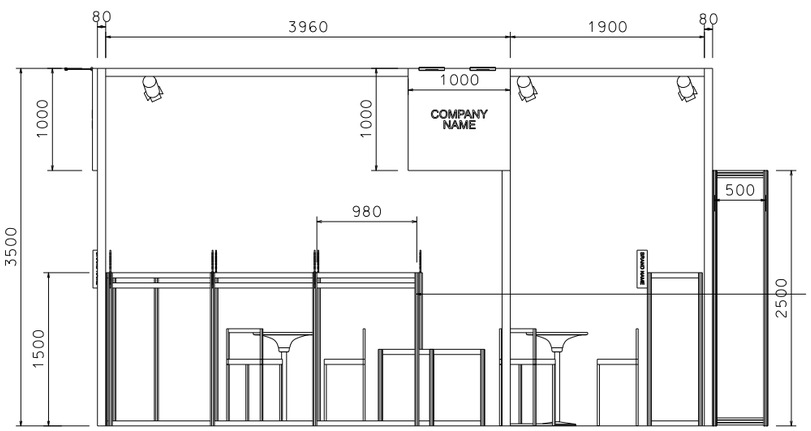

ELEVATION

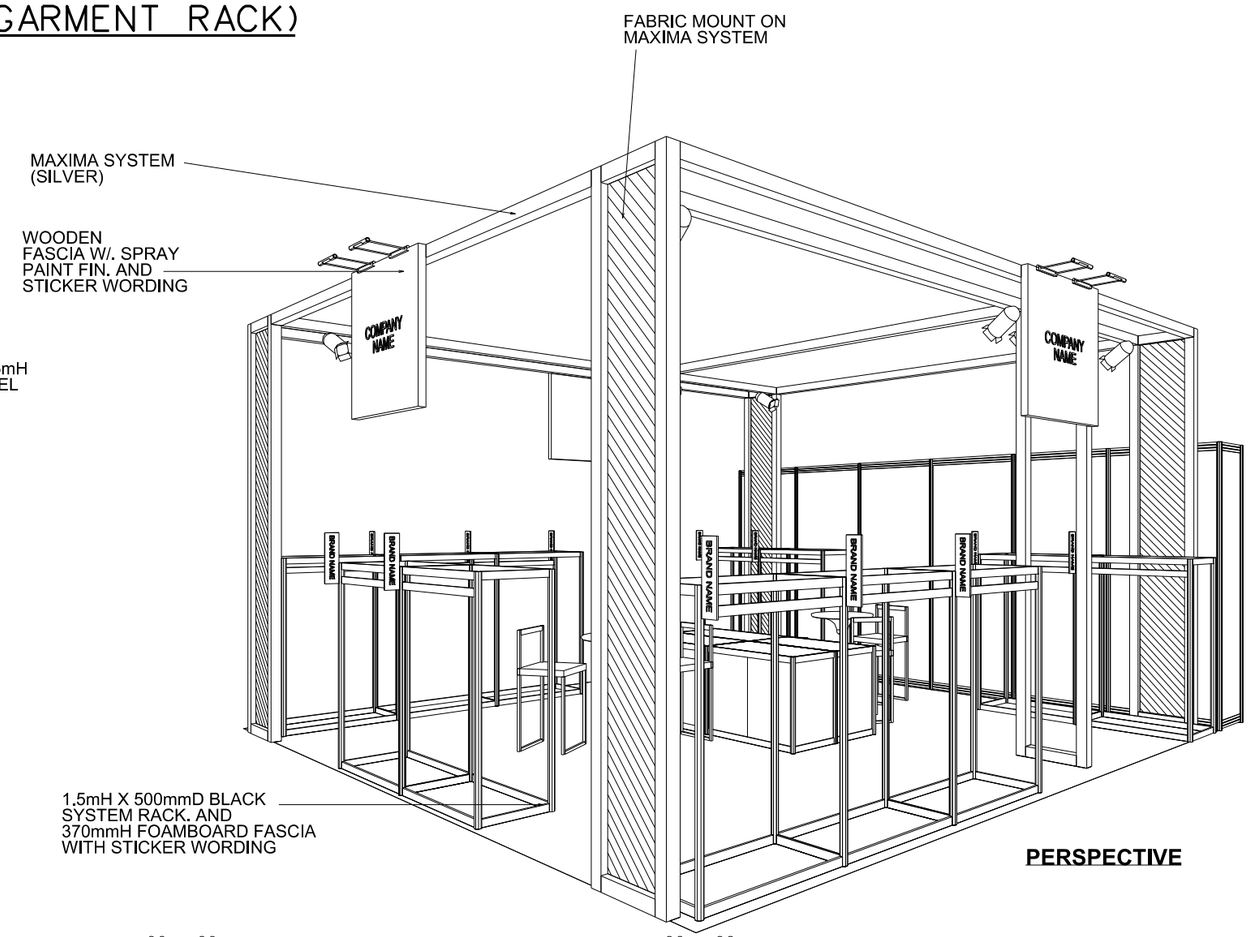

PERSPECTIVE

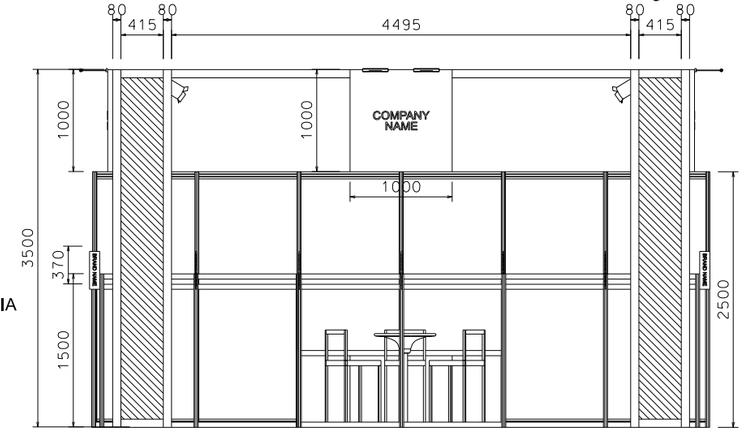

SIDE VIEW

LC	BLACK SYSTEM LOCKABLE CABINET	4PCS
	1000mmW X 500mmD X 1.5mH BLACK SYSTEM RACK. AND 370mmH FOAMBOARD FASCIA WITH STICKER WORDING	12PCS
	LED PAR LIGHT (3000K YELLOW)	8PCS
	GL FURNITURE BAR STOOL AND TABLE (EWB-14)	2SETS

HKTDC 香港貿發局

NOTES UNLESS OTHERWISE SPECIFIED ALL DIMENSIONS ARE IN MM.

REVISION
24-05-2019 .
04-06-2019

DATE:	04-06-2019
SCALE:	1 : 60 (A3)
DRAWN BY:	DF
CHECKED BY:	.....

TITLE
PAVILION
BOOTH

PROJECT
CENTRESTAGE
DATE:-

SHEET
B01B3

FILE PATH - I:\a-Booth drawing\0906 CENTRESTAGE\CR INTERNAL USE\ECON_PACKAGE\econ_package.dgn

27-Jun-22 3:22:29 PM